

LOCAL GOVERNMENT AND PUBLIC INVOLVEMENT IN HEALTH ACT 2007

The Cheshire West and Chester Borough Council
(Reorganisation of Community Governance)
(Aldersey, Barton, Carden, Clutton, Coddington and
Stretton) Order 2015

Made

30th March

2015

Coming into force in accordance with article 1(2)

Cheshire West and Chester Borough Council ("the Council"), in accordance with section 82 of the Local Government and Public Involvement in Health Act 2007 ("the 2007 Act"), has undertaken a community governance review and made recommendations dated 16th October 2014.

The Council has decided to give effect to those recommendations and, in accordance with section 93 of the 2007 Act, has consulted with the local government electors and other interested persons and has had regard to the need to secure that community governance reflects the identities and interests of the community and is effective and convenient.

The Council, in accordance with section 100 of the 2007 Act, has had regard to guidance issued under that section.

The Council makes the following Order in exercise of the powers conferred by sections 86, 98(3), 98(4) and 240(10) of the 2007 Act.

Citation and commencement

1. (1) This Order may be cited as the Cheshire West and Chester Borough Council (Reorganisation of Community Governance) (Aldersey, Barton, Carden, Clutton, Coddington and Stretton) Order 2015.
- (2) Subject to paragraph (3) and (4) below, this Order shall come into force on 1st April 2015.
- (3) Article 7 shall come into force on the ordinary day of election of councillors in 2015.

(4) For the purposes of:

- (a) this article, and
- (b) proceedings preliminary or relating to the election of councillors for the common parish council for the parishes of Aldersey, Barton, Carden, Clutton, Coddington and Stretton, to be held on the ordinary day of election of councillors in 2015,

this Order shall come into force on the day after that on which it is made.

Interpretation

2. In this Order—

“borough” means the borough of Cheshire West and Chester;

“map” means the map marked “Aldersey, Barton, Carden, Clutton, Coddington and Stretton Parishes Map 2015” and deposited in accordance with section 96(4) of the 2007 Act;

“ordinary day of election of councillors” has the meaning given by section 37 of the Representation of the People Act 1983; and

“registration officer” means an officer appointed for the purpose of, and in accordance with, section 8 of the Representation of the People Act 1983.

Effect of Order

3. This Order has effect subject to any agreement under section 99 (agreements about incidental matters) of the Local Government and Public Involvement in Health Act 2007 relevant to any provision of this Order.

Area affected by the Order

4. The area affected by this Order is shown edged red on the map.

Alteration of parish areas

5. (1) The area marked and designated by the letter "A" on the map and more particularly delineated on the corresponding inset map shall cease to be part of the parish of Clutton and shall become part of the parish of Carden.
- (2) In consequence of paragraph (1) the altered area of the parish of Clutton shall comprise the area edged yellow on the map and the altered area of the parish of Carden shall comprise the area edged green on the map.

Continued grouping of parishes under common parish council

6. The parishes of Aldersey, Barton, Carden, Clutton, Coddington and Stretton shall continue to be grouped under the common Parish Council of Coddington and District.

Number of parish councillors

7. (1) The number of councillors to be elected for the parishes of Aldersey, Barton, Carden, Clutton, Coddington and Stretton shall be seven, as set out in paragraph (2) below.
- (2) (a) One councillor shall be elected for each of the parishes of Aldersey, Barton, Carden, Coddington and Stretton.
- (b) Two councillors shall be elected for the parish of Clutton.

Electoral register

8. The registration officer for the borough shall make such rearrangement of, or adaptation of, the register of local government electors as may be necessary for the purposes of, and in consequence of, this Order.

Order date

9. 1st April 2015 is the order date for the purposes of the Local Government (Parishes and Parish Councils) (England) Regulations 2008.

The **COMMON SEAL** of
CHESHIRE WEST AND CHESTER
BOROUGH COUNCIL was hereunto affixed
In the presence of

Kathryn Borde

Authorised Signatory



Dated *30th March 2015*

EXPLANATORY NOTE

(This note is not part of the Order)

Cheshire West and Chester Borough Council has undertaken community governance reviews of 161 existing parishes within the borough of Cheshire West and Chester and has made recommendations for the reorganisation of community governance to come into effect from 1st April 2015.

This Order gives effect to recommendations made by Cheshire West and Chester Borough Council in the community governance review for the parishes of Aldersey, Barton, Carden, Clutton, Coddington and Stretton.

The parishes of Clutton and Carden will be altered with effect from 1st April 2015.

Article 7 specifies the number of councillors to be elected for each parish.

Article 8 obliges the Electoral Registration Officer to make any necessary amendments to the electoral register to reflect the new electoral arrangements.

The map defined in article 2 shows the new boundaries for the parishes of Carden and Clutton. It is available, at all reasonable times, at the offices of Cheshire West and Chester Borough Council.

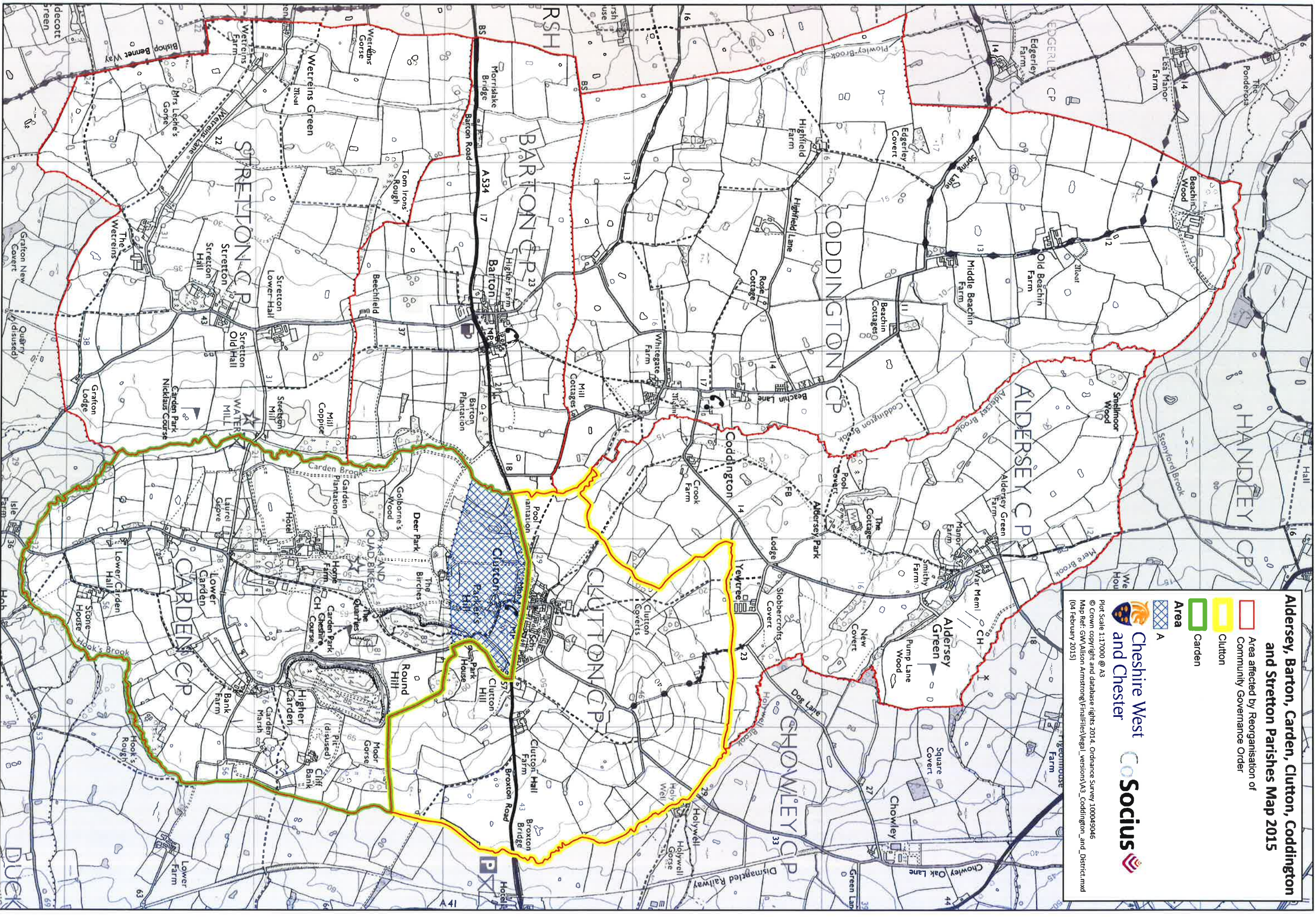

Aldersey, Barton, Carden, Clutton, Coddington and Stretton Parishes Map 2015

Area affected by Reorganisation of Community Governance Order

- Clutton
- Carden

Area A

Cheshire West and Chester



Plot Scale 1:17000 @ A3
 © Crown copyright and database rights 2014. Ordnance Survey 100049046
 Map Ref: GW\Alicson Armstrong\FinalFiles\Legal_versions\A3_Coddington_and_District.mxd
 (04 February 2015)

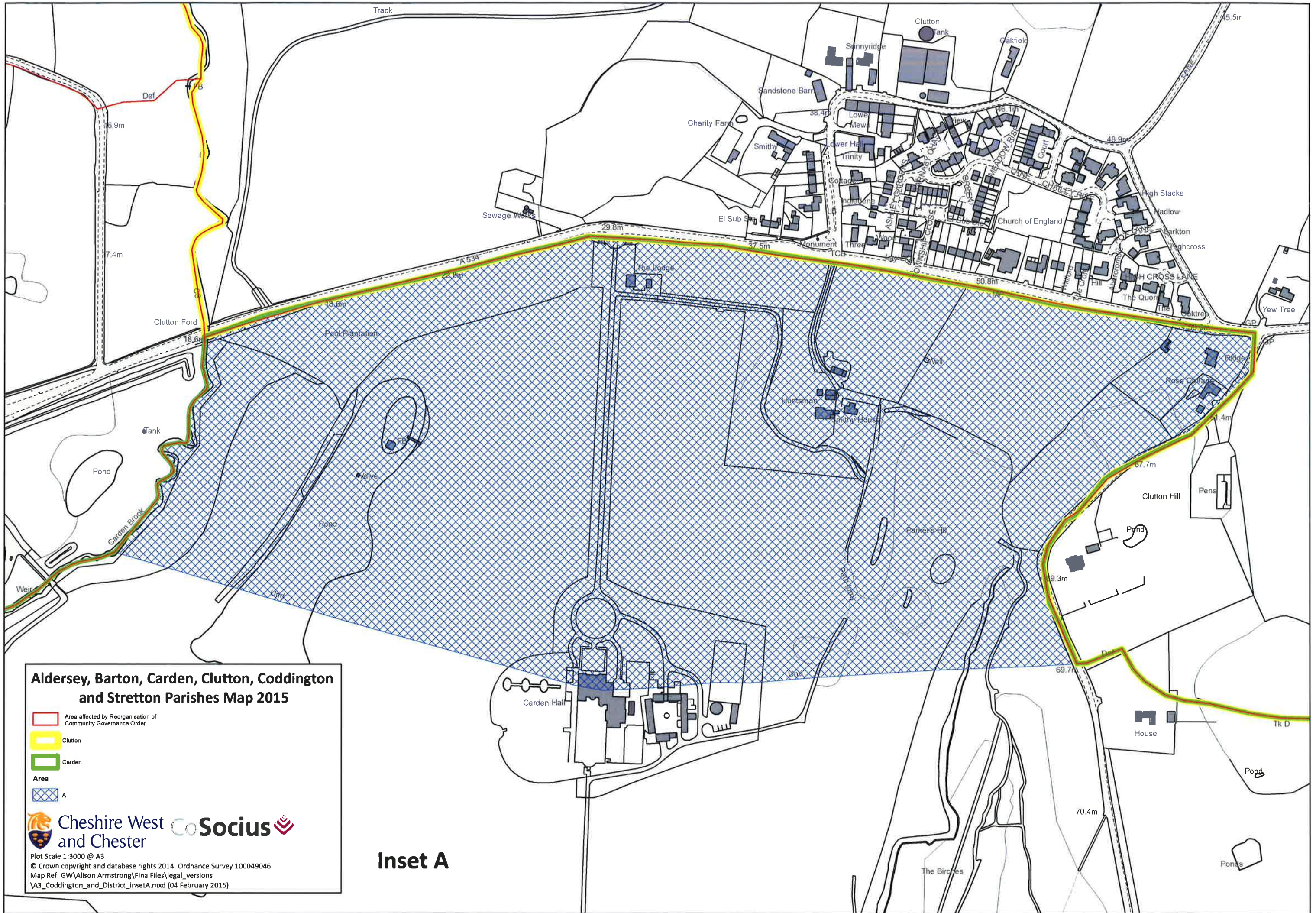

Aldersey, Barton, Carden, Clutton, Coddington and Stretton Parishes Map 2015

- Area affected by Reorganisation of Community Governance Order
- Clutton
- Carden
- Area**
- A

Cheshire West and Chester CoSocius

Plot Scale 1:3000 @ A3
 © Crown copyright and database rights 2014. Ordnance Survey 100049046
 Map Ref: GW\Alison Armstrong\FinalFiles\legal_versions
 \A3_Coddington_and_District_insetA.mxd (04 February 2015)

Inset A